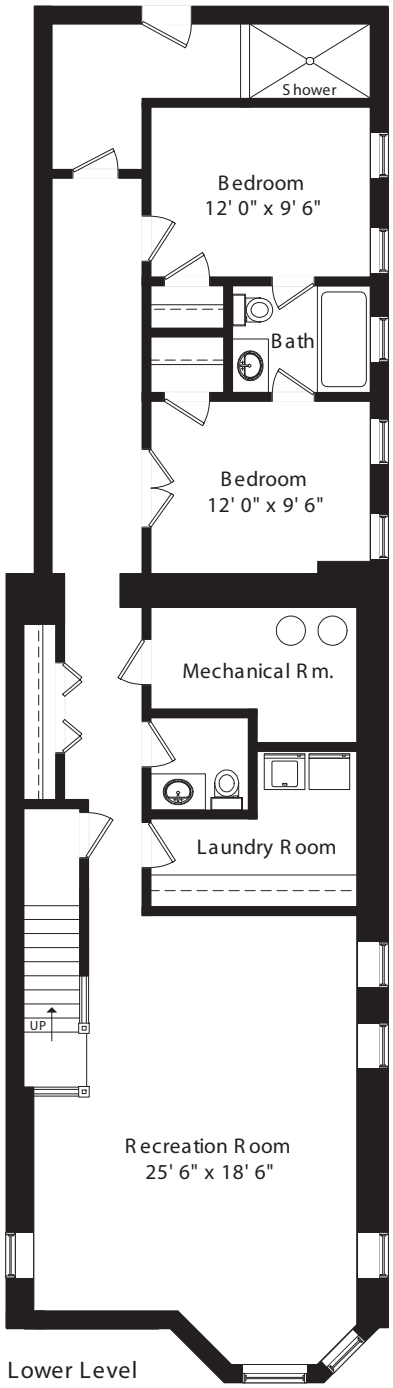

Lower Level

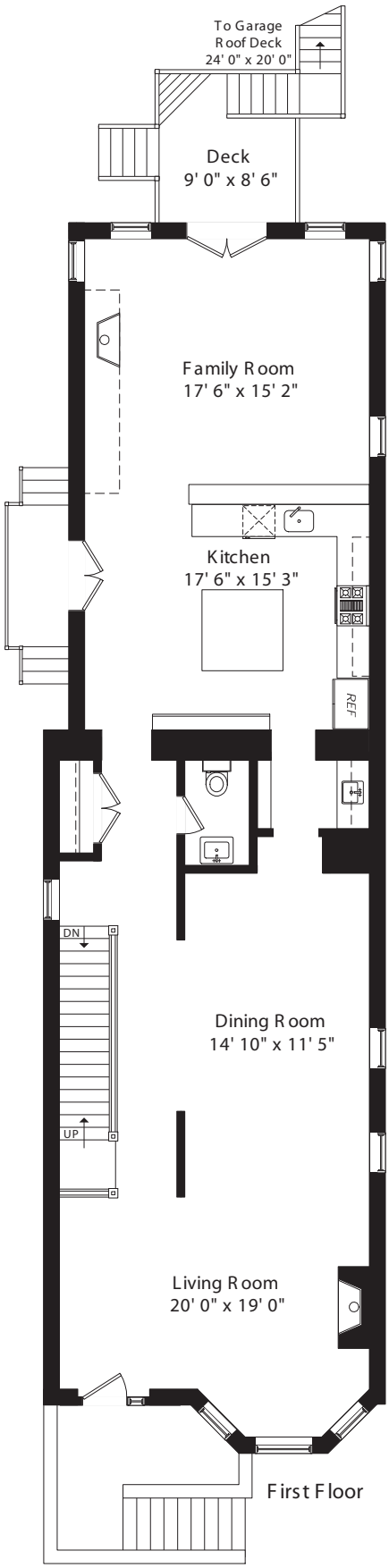

First Floor

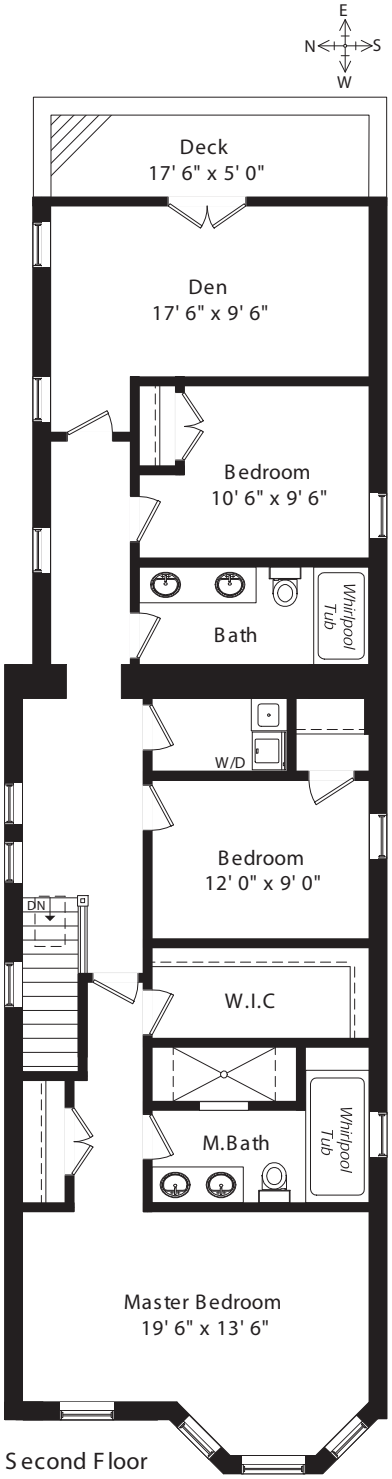

Second Floor

3521 N. Leavitt Street Chicago, IL